

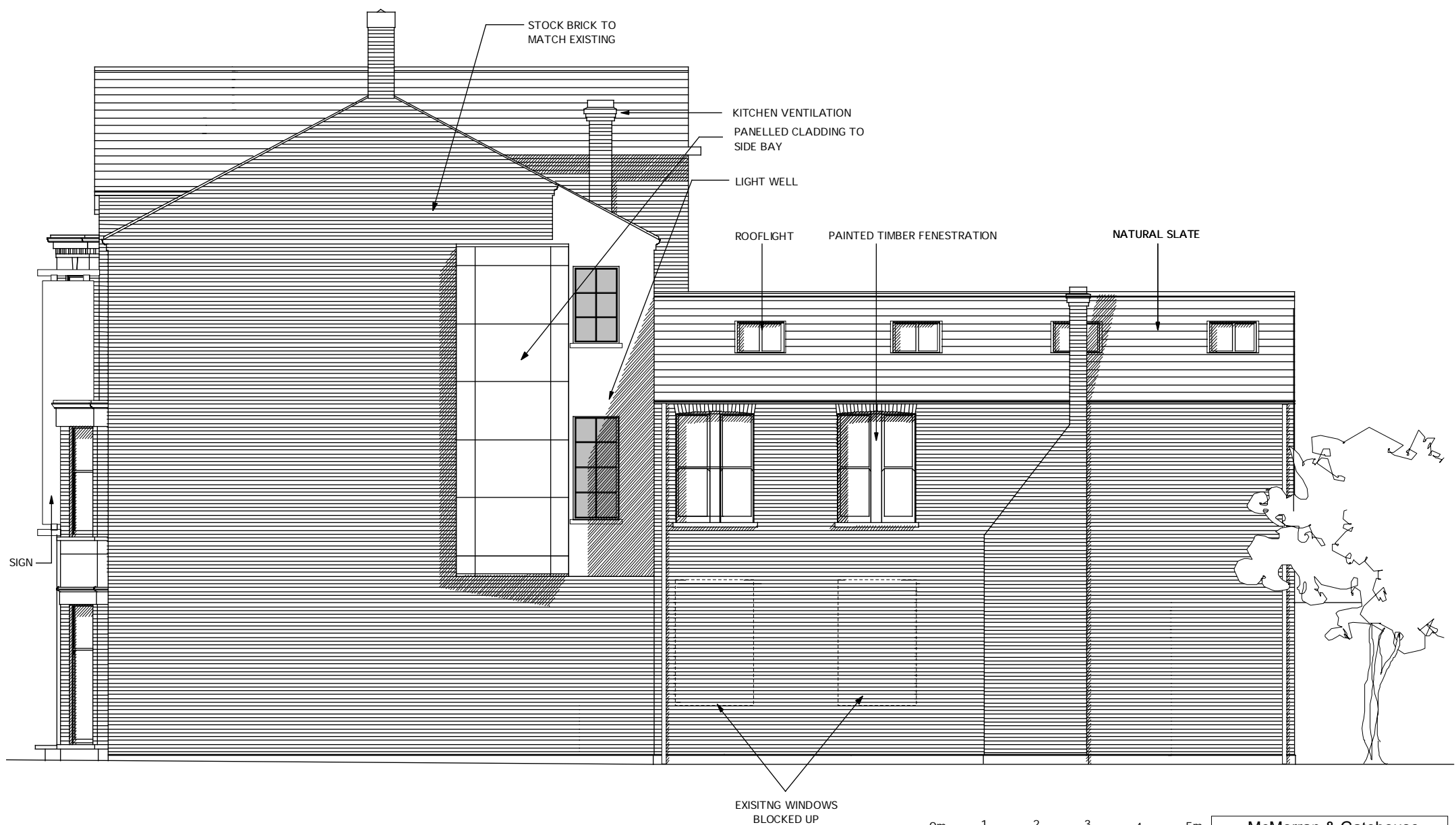

1 SOUTH - EAST ELEVATION
114 Scale 1:100

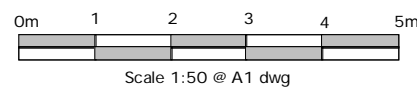

2 NORTH - WEST ELEVATION
114 Scale 1:100



McMorran & Gatehouse Architects
2a Aldebert Terrace
London
SW8 1BL
Tel: 020 7820 9889
Fax: 020 7820 9885
email: MandG2a@btconnect.com

Balham Bowling Club
Ramsden Road, London SW12

Date	Revisions	Index	Scale	Drawn	Checked
15/06/04	Planning application	—	1 : 100		
17/02/05	Issued for New Planning application	A			
04/04/05	Issued for New Planning application	B			
20/2/06	Side bays added	C			
	Issued for New Planning application			November 04	

Proposed South-East and North-West Elevations

MG / 208 / 114 Rev C